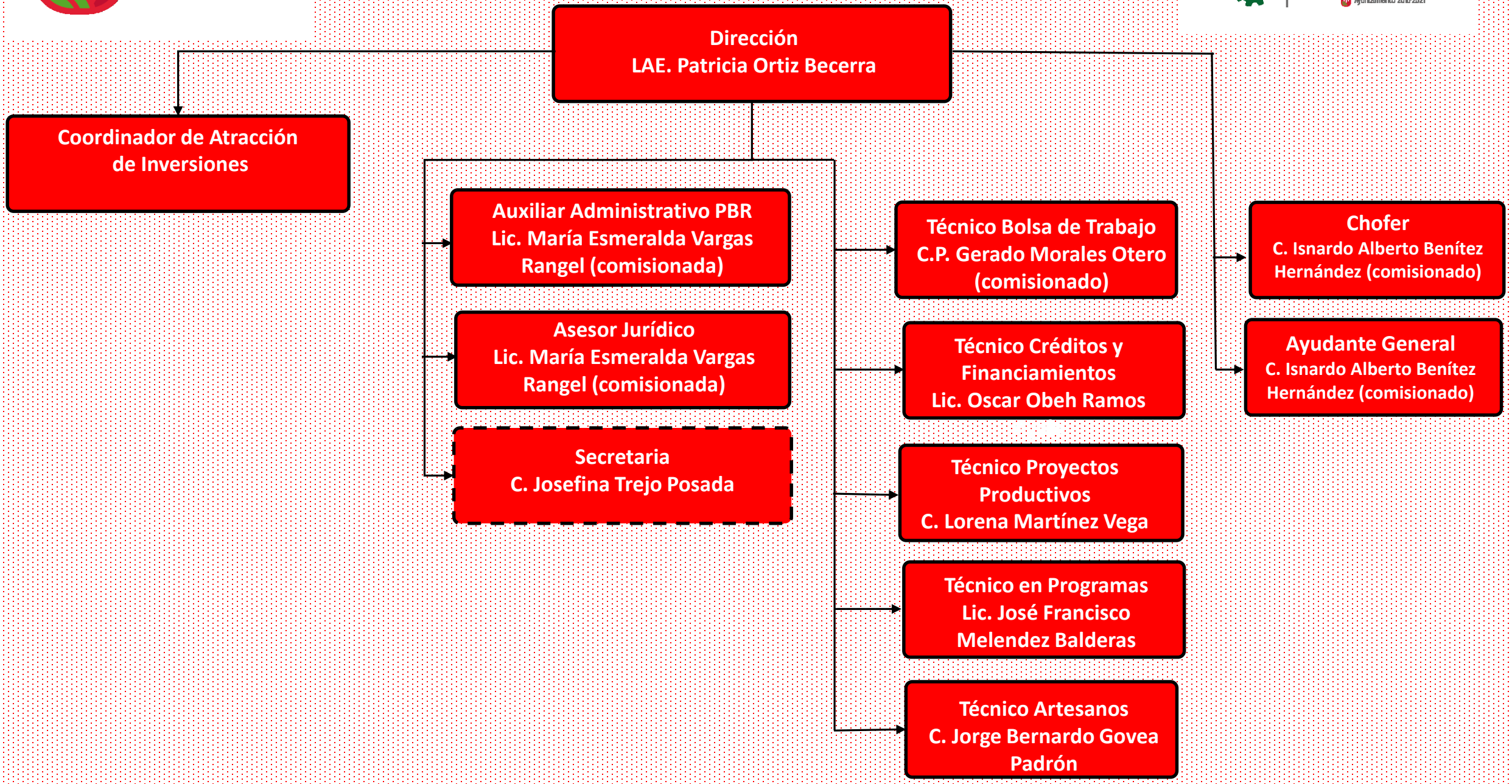DIRECCIÓN DE DESARROLLO ECONÓMICO
Organigrama (Tramo de Control)